

PREPARED FOR:
PAULA SKALA
26 W POTOMAC
LOMBARD, IL 60148

PLAT OF SURVEY

-OF-

PATHFINDER SURVEYING INC.
W2888 KRUEGER ROAD, UNIT "D"
LAKE GENEVA, WI, 53147
262-248-3697

LOTS 10388-10392, BLOCK 189, OF LAKE COMO BEACH
SUBDIVISION, LOCATED IN TOWN 2 NORTH, RANGE 17 EAST,
TOWN OF GENEVA, WALWORTH COUNTY, WISCONSIN

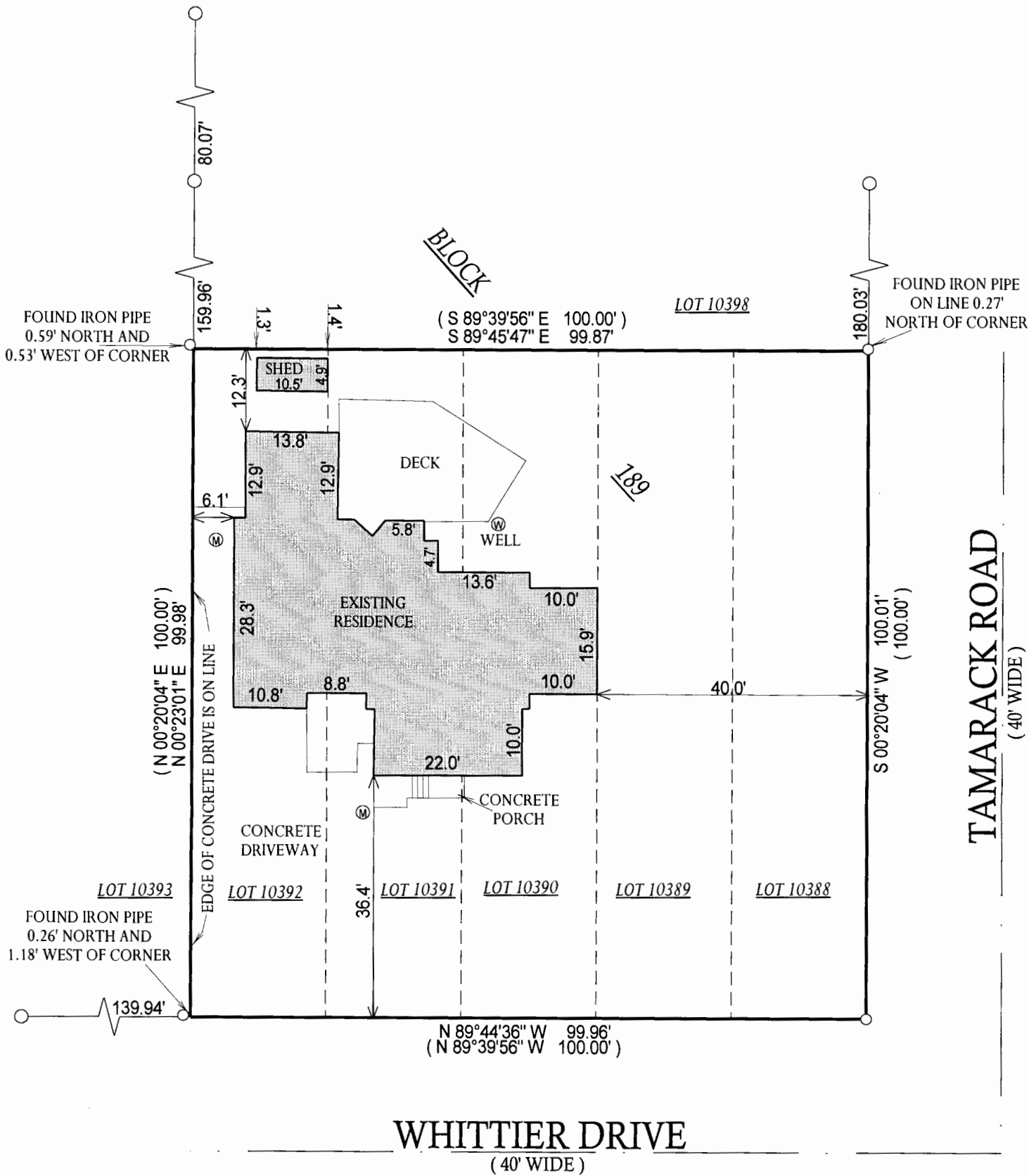

WHITTIER DRIVE
(40' WIDE)

TAMARACK ROAD
(40' WIDE)

JUL 28 2006

SMF

- () = RECORDED AS
Ⓜ = METAL LID
□ = FOUND IRON BAR
○ = FOUND IRON PIPE
● = SET IRON PIPE
■ = SET IRON BAR

SCALE: 1" = 20'

JOB #: 06-372

TAX ID #: JLCB 02250

NOTE: BASIS OF BEARING IS RECORD PLAT.

COMPARE LEGAL DESCRIPTION ABOVE AND DRAWING WITH DEED. FOR BUILDING RESTRICTIONS AND EASEMENTS NOT SHOWN, REFER TO DEED, ABSTRACT SOURCES AND LOCAL MUNICIPAL CODES. NOTIFY THE SURVEYOR IMMEDIATELY OF ANY DISCREPANCY.

"I hereby certify that the above described property was surveyed under my supervision and that the above map, to the best of my knowledge and belief, is a true representation thereof and shows the size and location of all visible structures, apparent easements and encroachments if any." This survey is made for the present owners of the property, and those who purchase, mortgage, or guarantee the title thereto, within one year from the date hereof.

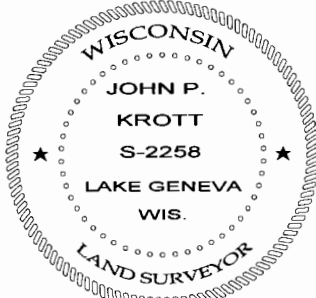

JOHN KROTT S - 2258
Wisconsin Registered Land Surveyor
(original if signed in red)

DATED THE 24th DAY OF JULY, 2006.

217-3277